

# PLAT OF SURVEY

A PARCEL OF LAND BEING KNOWN AS LOT 4 PART OF LOTS 3 & 16 AND VACATED ALLEY OF VANDEBOGART'S ADDITION, SITUATED IN THE NORTHEAST QUARTER, SECTION 20, TOWNSHIP 7 NORTH, RANGE 1 EAST, VILLAGE OF EDON, FLORENCE TOWNSHIP, WILLIAMS COUNTY, OHIO.

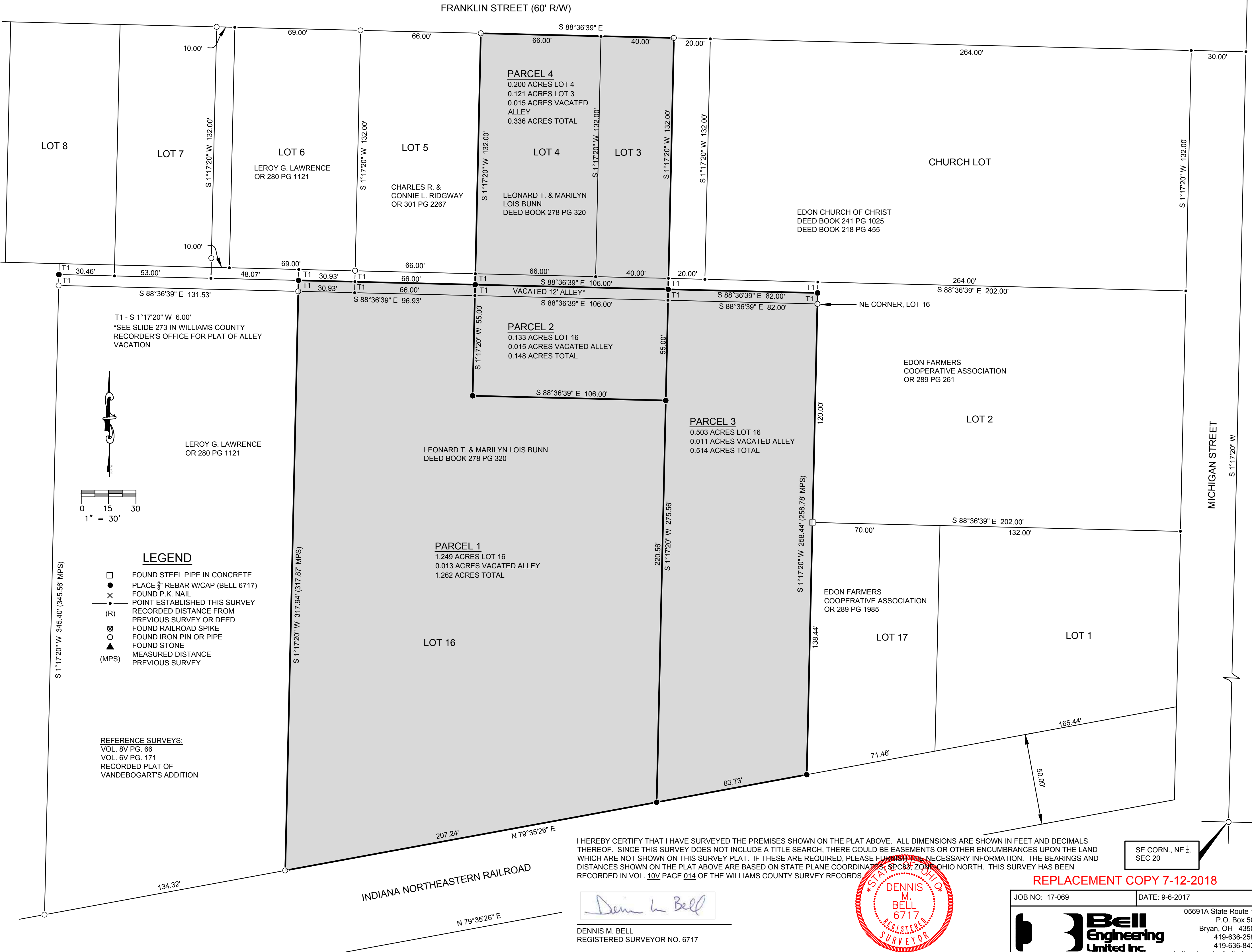

T1 - S 1°17'20" W 6.00'  
 \*SEE SLIDE 273 IN WILLIAMS COUNTY  
 RECORDER'S OFFICE FOR PLAT OF ALLEY  
 VACATION

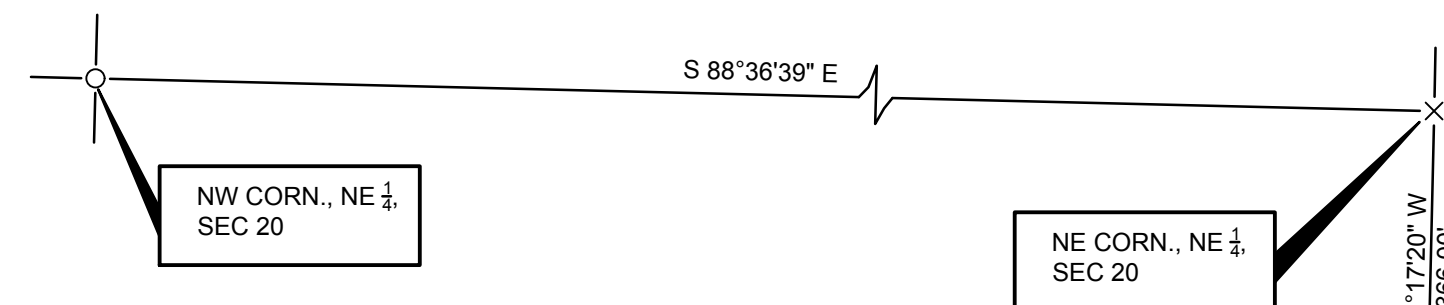
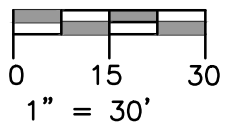
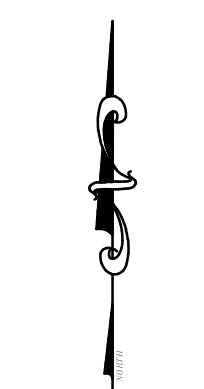

### LEGEND

- FOUND STEEL PIPE IN CONCRETE
- PLACE  $\frac{3}{8}$ " REBAR W/CAP (BELL 6717)
- X FOUND P.K. NAIL
- POINT ESTABLISHED THIS SURVEY
- (R) RECORDED DISTANCE FROM PREVIOUS SURVEY OR DEED
- ⊗ FOUND RAILROAD SPIKE
- FOUND IRON PIN OR PIPE
- ▲ FOUND STONE
- (MPS) MEASURED DISTANCE PREVIOUS SURVEY

REFERENCE SURVEYS:  
 VOL. 8V PG. 66  
 VOL. 6V PG. 171  
 RECORDED PLAT OF  
 VANDEBOGART'S ADDITION

I HEREBY CERTIFY THAT I HAVE SURVEYED THE PREMISES SHOWN ON THE PLAT ABOVE. ALL DIMENSIONS ARE SHOWN IN FEET AND DECIMALS THEREOF. SINCE THIS SURVEY DOES NOT INCLUDE A TITLE SEARCH, THERE COULD BE EASEMENTS OR OTHER ENCUMBRANCES UPON THE LAND WHICH ARE NOT SHOWN ON THIS SURVEY PLAT. IF THESE ARE REQUIRED, PLEASE FURNISH THE NECESSARY INFORMATION. THE BEARINGS AND DISTANCES SHOWN ON THE PLAT ABOVE ARE BASED ON STATE PLANE COORDINATES, SPC&Z, ZONE OHIO NORTH. THIS SURVEY HAS BEEN RECORDED IN VOL. 10V PAGE 014 OF THE WILLIAMS COUNTY SURVEY RECORDS.

*Dennis M. Bell*  
 DENNIS M. BELL  
 REGISTERED SURVEYOR NO. 6717



SE CORN., NE 1/4 SEC 20

REPLACEMENT COPY 7-12-2018

JOB NO: 17-069	DATE: 9-6-2017
05691A State Route 15 P.O. Box 565 Bryan, OH 43506 419-636-2585 419-636-8434 bellengineeringlimited.com	